

EXAMEN RITMO

ACCESO A 2º EE

CONSERVATORIO PROFESIONAL DE MÚSICA DE SEGOVIA

2022

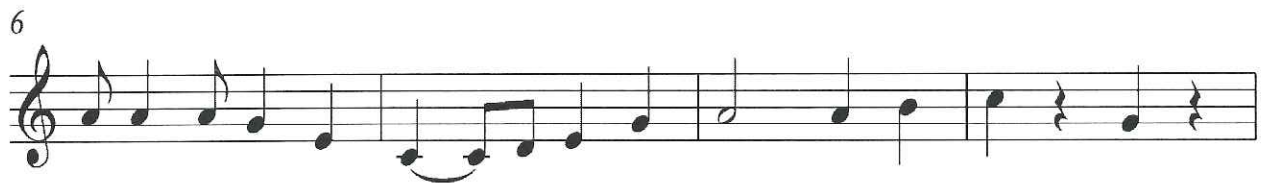

EXAMEN RITMO
ACCESO A 2º EE
2022

CONSERVATORIO PROFESIONAL DE MÚSICA DE SEGOVIA

7

11

EXAMEN ENTONACIÓN

ACCESO A 2º EE

CONSERVATORIO PROFESIONAL DE MÚSICA DE SEGOVIA

2022

Andante

EXAMEN ENTONACIÓN

ACCESO A 2ºEE

CONSERVATORIO PROFESIONAL DE MÚSICA DE SEGOVIA

2022

$\text{♩} = 60$

9
